



PAMBANSANG PUNONG HIMPILAN TANOD BAYBAYIN NG PILIPINAS
National Headquarters Philippine Coast Guard
NATIONAL HEADQUARTERS AND HEADQUARTERS SERVICE SUPPORT GROUP
BIDS AND AWARDS COMMITTEE
139 25th Street, Port Area
1018 Manila

REQUEST FOR QUOTATION

Date: **10 March 2025**

RFQ No.: **RFQ-0325-054**

Name of Company/Business Name¹: _____

Address: _____

Business/Mayor's Permit No.: _____

TIN: _____

PhilGEPS Registration Number (required)²: _____

The **Philippine Coast Guard (PCG)**, through its Headquarters Service Support Group Bids and Awards Committee (HSSG-BAC), intends to procure for the **SUPPLY AND DELIVERY OF OPERATIONS SUPPLIES ENGINEERING AND DECK SUPPLIES FOR PORT VISITS OF BRP TERESA MAGBANUA AND BRP GABRIELA SILANG (CLASSIFIED INTO 2 LOTS)** with an ABC of **EIGHT HUNDRED TWENTY-FIVE THOUSAND FIVE HUNDRED SIXTY-SEVEN PESOS (PHP 825,567.00) ONLY** in accordance with **Section 53.9 (Negotiated Procurement- Small Value Procurement)** of the 2016 Revised Implementing and Regulations of Republic Act No. 9184.

Lot	ABC
1	PHP 558,367.00
2	PHP 267,200.00
TOTAL ABC	PHP 825,567.00

Please quote your **best offer** for the item described herein, subject to the Terms and Conditions provided at the last page of this RFQ. Submit your quotation duly signed by you or your duly authorized representative **not later than 13 March 2025 at 09:00am thru manual submission at NHQHSSG Logistics Office, National Headquarters Philippine Coast Guard 139 25th St. Port Area, Manila or Email at hsgbac@gmail.com.**

The following documents are likewise required to be submitted on the specified deadlines:

¹ In case of discrepancy on the business name as reflected on this RFQ and as reflected in the Mayor's/Business Permit, the latter shall prevail.

² Copy of PhilGEPS Certificate of Registration and Membership (Platinum or Red membership) shall be submitted as well along with the accomplished RFQ

Documents	Deadline	Remarks
Copy of Valid Mayor's or Business Permit	Upon submission of Quotation	In case not yet available, you may submit your expired Business or Mayor's permit with Official Receipt of renewal application. However, a copy of your valid Mayor's or Business Permit shall be required to be submitted after award of contract but before payment.
Income/Business Tax Returns	Upon submission of Quotation	Income Tax Returns (Annual Income Tax Return of the preceding tax year) OR Business Tax Returns (Value Added Tax or Percentage Tax Return covering the previous six months).
Tax Clearance	Before Award of Contract	Tax clearance per E.O. 398, s. 2005, as finally reviewed and approved by the Bureau of Internal Revenue (BIR)
Notarized Omnibus Sworn Statement	Upon submission of Quotation	Please use the GPPB-prescribed format attached herein or downloadable through this link: http://www.gppb.gov.ph/downloadable-forms/#tab-61412

For any inquiries or clarifications, please contact the Headquarters Support Group Office at **09632230665** with an e-mail address: hsgbac@gmail.com.

LTJG ZAIRA MARGARETTE R DE CHAVEZ PCG
 Chairman Bids and Awards Committee

INSTRUCTIONS:

Note: Failure to follow these instructions will disqualify your entire quotation

- (1) Do not alter the contents of this form in any way
- (2) The use of this RFQ is **highly encouraged** to minimize errors or omissions of the mandatory provisions. In case of any changes, bidders must use or refer to the latest version of the RFQ, except when the latest version of the RFQ **only** pertains to deadline extension
- (3) If another form is used other than the latest RFQ, the quotation shall contain all the mandatory requirements/provisions including manifestation on the agreement with the Terms and Conditions below. In case a prospective supplier/service provider submits a filled-out RFQ with a supporting document (i.e., a price quotation in a different format), both documents shall be considered unless there are discrepancies. In this case, provisions in the RFQ shall prevail.
- (4) **All mandatory technical specifications must be complied with.** Failure to comply with the mandatory requirements shall render the quotation ineligible/disqualified.
- (5) Quotations, including documentary requirements, received after the deadline shall not be accepted. For quotations submitted via electronic mail, the date and time of receipt indicated in the email shall be considered.

After having carefully read and accepted the Terms and Conditions, I/we submit our quotation/s for the item/s as follows:

I. TECHNICAL SPECIFICATIONS

Please quote your **best offer** for the item/s below. Please do not leave any blank items. Indicate "O" if item being offered is for free.

1	SUPPLY AND DELIVERY OF OPERATIONS SUPPLIES ENGINEERING AND DECK SUPPLIES FOR PORT VISITS OF BRP TERESA MAGBANUA AND BRP GABRIELA SILANG (CLASSIFIED INTO 2 LOTS)	Statement of Compliance Bidders must state here either "Comply" or "Not Comply" against each of the individual parameters of each Specification stating the corresponding performance parameter of the equipment offered.	BEST OFFER/QUOTATION All prices quoted are INCLUSIVE of all applicable taxes [e.g. Value Added Tax (VAT), income tax, local taxes], fiscal duties, levies, government permits, fees, and other charges relative to the acquisition and delivery of items to PCG,																																																	
2	Technical Specification: <table border="1"> <thead> <tr> <th data-bbox="296 936 746 1032">Item Description</th> <th data-bbox="746 936 863 1032">Unit</th> <th data-bbox="863 936 951 1032">Qty</th> <th data-bbox="951 936 1182 1032">Please indicate either: "Comply" or "Not Comply"</th> <th data-bbox="1182 936 1310 1032">Unit Cost</th> <th data-bbox="1310 936 1479 1032">Total Cost</th> </tr> </thead> <tbody> <tr> <td colspan="6" data-bbox="296 1032 1479 1077" style="text-align: center;">(LOT 1 OPERATIONS SUPPLIES)</td></tr> <tr> <td data-bbox="296 1077 746 1211"> ADJACENT SEAS OF JAPAN 06 (JP148NG0) • Seas covering Japan </td><td data-bbox="746 1077 863 1211">pc</td><td data-bbox="863 1077 951 1211">1</td><td data-bbox="951 1077 1182 1211"> <i>Statement of Compliance:</i> _____ </td><td data-bbox="1182 1077 1310 1211"></td><td data-bbox="1310 1077 1479 1211"></td></tr> <tr> <td data-bbox="296 1211 746 1346"> MAGE SHIMA (JP44J3HA) • Seas covering Mage Shima </td><td data-bbox="746 1211 863 1346">pc</td><td data-bbox="863 1211 951 1346">1</td><td data-bbox="951 1211 1182 1346"> <i>Statement of Compliance:</i> _____ </td><td data-bbox="1182 1211 1310 1346"></td><td data-bbox="1310 1211 1479 1346"></td></tr> <tr> <td data-bbox="296 1346 746 1525"> YAMAGAWA KO AND APPROACHES (JP44JN2A) • Seas covering Yamagawa Ko and approaches </td><td data-bbox="746 1346 863 1525">pc</td><td data-bbox="863 1346 951 1525">1</td><td data-bbox="951 1346 1182 1525"> <i>Statement of Compliance:</i> _____ </td><td data-bbox="1182 1346 1310 1525"></td><td data-bbox="1310 1346 1479 1525"></td></tr> <tr> <td data-bbox="296 1525 746 1659"> YAMAGAWA KO AND ODOMARI KO (JP54JN2A) • Yamagawa Ko and Odomari Ko </td><td data-bbox="746 1525 863 1659">pc</td><td data-bbox="863 1525 951 1659">1</td><td data-bbox="951 1525 1182 1659"> <i>Statement of Compliance:</i> _____ </td><td data-bbox="1182 1525 1310 1659"></td><td data-bbox="1310 1525 1479 1659"></td></tr> <tr> <td data-bbox="296 1659 746 1839"> KAGOSHIMA KO AND KANOYA KO (JP54K0QQ) • Seas covering Kagoshima Ko and Kanoya Ko </td><td data-bbox="746 1659 863 1839">pc</td><td data-bbox="863 1659 951 1839">1</td><td data-bbox="951 1659 1182 1839"> <i>Statement of Compliance:</i> _____ </td><td data-bbox="1182 1659 1310 1839"></td><td data-bbox="1310 1659 1479 1839"></td></tr> <tr> <td data-bbox="296 1839 746 1995"> KAGOSHIMA KO AND KAJIKI KO (JP54KAJA) </td><td data-bbox="746 1839 863 1995">pc</td><td data-bbox="863 1839 951 1995">1</td><td data-bbox="951 1839 1182 1995"> <i>Statement of Compliance:</i> _____ </td><td data-bbox="1182 1839 1310 1995"></td><td data-bbox="1310 1839 1479 1995"></td></tr> </tbody> </table>				Item Description	Unit	Qty	Please indicate either: "Comply" or "Not Comply"	Unit Cost	Total Cost	(LOT 1 OPERATIONS SUPPLIES)						ADJACENT SEAS OF JAPAN 06 (JP148NG0) • Seas covering Japan	pc	1	<i>Statement of Compliance:</i> _____			MAGE SHIMA (JP44J3HA) • Seas covering Mage Shima	pc	1	<i>Statement of Compliance:</i> _____			YAMAGAWA KO AND APPROACHES (JP44JN2A) • Seas covering Yamagawa Ko and approaches	pc	1	<i>Statement of Compliance:</i> _____			YAMAGAWA KO AND ODOMARI KO (JP54JN2A) • Yamagawa Ko and Odomari Ko	pc	1	<i>Statement of Compliance:</i> _____			KAGOSHIMA KO AND KANOYA KO (JP54K0QQ) • Seas covering Kagoshima Ko and Kanoya Ko	pc	1	<i>Statement of Compliance:</i> _____			KAGOSHIMA KO AND KAJIKI KO (JP54KAJA)	pc	1	<i>Statement of Compliance:</i> _____		
Item Description	Unit	Qty	Please indicate either: "Comply" or "Not Comply"	Unit Cost	Total Cost																																															
(LOT 1 OPERATIONS SUPPLIES)																																																				
ADJACENT SEAS OF JAPAN 06 (JP148NG0) • Seas covering Japan	pc	1	<i>Statement of Compliance:</i> _____																																																	
MAGE SHIMA (JP44J3HA) • Seas covering Mage Shima	pc	1	<i>Statement of Compliance:</i> _____																																																	
YAMAGAWA KO AND APPROACHES (JP44JN2A) • Seas covering Yamagawa Ko and approaches	pc	1	<i>Statement of Compliance:</i> _____																																																	
YAMAGAWA KO AND ODOMARI KO (JP54JN2A) • Yamagawa Ko and Odomari Ko	pc	1	<i>Statement of Compliance:</i> _____																																																	
KAGOSHIMA KO AND KANOYA KO (JP54K0QQ) • Seas covering Kagoshima Ko and Kanoya Ko	pc	1	<i>Statement of Compliance:</i> _____																																																	
KAGOSHIMA KO AND KAJIKI KO (JP54KAJA)	pc	1	<i>Statement of Compliance:</i> _____																																																	

<ul style="list-style-type: none"> Seas covering Kagoshima Ko and Kajiki Ko 					
ADJACENT SEAS OF KOREA (KR1N000) <ul style="list-style-type: none"> Seas covering Korea 	pc	1	Statement of Compliance:		
SOUTH CHINA SEA (KR1N0000) <ul style="list-style-type: none"> Seas covering South China Sea 	pc	1	Statement of Compliance:		
MANILA BAY TO TAIWAN (PH2NLZ40) <ul style="list-style-type: none"> Seas covering Manila Bay to Taiwan 	pc	1	Statement of Compliance:		
KAGOSHIMA WAN (JP221) <ul style="list-style-type: none"> Seas covering Kagoshima Wan 	pc	1	Statement of Compliance:		
WESTERN PART OF OSUMI KAIKYO AND APPROACHES (JP1222) <ul style="list-style-type: none"> Seas covering Western part of Osumi Kaikyo and approaches 	pc	1	Statement of Compliance:		
AMAMI-O SHIMA TO KAGOSHIMA WAN (BA3237) <ul style="list-style-type: none"> Seas covering Amami-O Shima to Kagoshima Wan 	pc	1	Statement of Compliance:		
ENC PERMIT (MORBAI) <ul style="list-style-type: none"> permits that determine how long they can be used for and by whom 	pc	1	Statement of Compliance:		
JAPAN FLAG CAT III <ul style="list-style-type: none"> Flag of Japan 	pc	1	Statement of Compliance:		
ADMIRALTY GUIDE TO PORT ENTRY <ul style="list-style-type: none"> allows mariners to access detailed information needed to plan seamless port visits. 	pc	1	Statement of Compliance:		
ADMIRALTY SAILING DIRECTIONS (NP41 JAPAN PILOT) <ul style="list-style-type: none"> Information on navigational hazards, buoyage, pilotage, regulations, general notes on countries, port 	pc	1	Statement of Compliance:		

	<p>facilities, seasonal currents, ice and climatic conditions. This information, when used alongside official ADMIRALTY charts, can help to increase situational awareness on the bridge.</p> <ul style="list-style-type: none"> • High quality diagrams and photography to help bridge-crews understand critical information during the passage planning stage. Worldwide official coverage to support safe and compliant navigation within main commercial shipping routes and ports. This coverage is split across 76 volumes for purchase flexibility 					
	<p>ADMIRALTY SAILING DIRECTIONS (NP42A JAPAN PILOT VOL.2)</p> <ul style="list-style-type: none"> • Information on navigational hazards, buoyage, pilotage, regulations, general notes on countries, port facilities, seasonal currents, ice and climatic conditions. This information, when used alongside official ADMIRALTY charts, can help to increase situational awareness on the bridge. • High quality diagrams and photography to help bridge-crews understand critical information during the passage planning stage. • Worldwide official coverage to support safe and compliant navigation within main commercial shipping routes and ports. 	pc	1	<p><i>Statement of Compliance:</i></p> <hr/>		

	This coverage is split across 76 volumes for purchase flexibility.					
	<p>ADMIRALTY SAILING DIRECTIONS (NP42B JAPAN PILOT VOL.3)</p> <ul style="list-style-type: none"> • Information on navigational hazards, buoyage, pilotage, regulations, general notes on countries, port facilities, seasonal currents, ice and climatic conditions. This information, when used alongside official ADMIRALTY charts, can help to increase situational awareness on the bridge. • High quality diagrams and photography to help bridge-crews understand critical information during the passage planning stage. • Worldwide official coverage to support safe and compliant navigation within main commercial shipping routes and ports. This coverage is split across 76 volumes for purchase flexibility. 	pc	1	<p><i>Statement of Compliance:</i></p> <hr/>		
	<p>ADMIRALTY SAILING DIRECTIONS (NP42C JAPAN PILOT VOL.2)</p> <ul style="list-style-type: none"> • Information on navigational hazards, buoyage, pilotage, regulations, general notes on countries, port facilities, seasonal currents, ice and climatic conditions. This information, when used alongside official ADMIRALTY charts, 	pc	1	<p><i>Statement of Compliance:</i></p> <hr/>		

<p>can help to increase situational awareness on the bridge.</p> <ul style="list-style-type: none"> High quality diagrams and photography to help bridge-crews understand critical information during the passage planning stage. Worldwide official coverage to support safe and compliant navigation within main commercial shipping routes and ports. This coverage is split across 76 volumes for purchase flexibility. 					
<p>COMMISSION PENNANT</p> <ul style="list-style-type: none"> a long pennant flown at the mainmast of a government ship which is in commission but not under the command of an officer entitled to a personal flag or pennant 	pc	1	<p><i>Statement of Compliance:</i></p> <hr/>		
<p>SEA AREA SW OF HUANGYAN DAO - C1317500</p> <ul style="list-style-type: none"> sea area southwest of Huangyan Dao 	pc	1	<p><i>Statement of Compliance:</i></p> <hr/>		
<p>APPROACHES TO ZHONGNAN ANSHA- C1317600</p> <ul style="list-style-type: none"> sea area approaches to Zhongnan Ansha 	pc	1	<p><i>Statement of Compliance:</i></p> <hr/>		
<p>TUMPAT TO LAEM CHONG PHRA - GB200066</p> <ul style="list-style-type: none"> sea area approaches from Tumpat to Laem Chong Phra 	pc	1	<p><i>Statement of Compliance:</i></p> <hr/>		
<p>LAEM KUM TO LAEM SING - GB200067</p> <ul style="list-style-type: none"> sea area approaches from Laem Kum to Laem Sing 	pc	1	<p><i>Statement of Compliance:</i></p> <hr/>		
<p>CAP VARELLA MUI CHON MAY DONG-GB203988</p> <ul style="list-style-type: none"> sea area approaches to Cap Varella Mui Chon May Dong 	pc	1	<p><i>Statement of Compliance:</i></p> <hr/>		
<p>S CHINA SEA - SCARBOROUGH REEF - GB204411</p>	pc	1	<p><i>Statement of Compliance:</i></p> <hr/>		

	<ul style="list-style-type: none"> sea area approaches from South China Sea to Scarborough Reef 					
	APPROACHES TO DA NANG - GB303884 <ul style="list-style-type: none"> sea area approaches to Da Nang 	pc	1	Statement of Compliance:		
	APPROACHES TO PELABUHAN KLANG - GB42139A <ul style="list-style-type: none"> sea area approaches to Pelabuhan Klang 	pc	1	Statement of Compliance:		
	PULAU TOKONGKEMUDI - ID202868 <ul style="list-style-type: none"> sea area approaches to Pulau Tokongkemudi 	pc	1	Statement of Compliance:		
	PULAU-PULAU NATUNA BERAS - ID300421 <ul style="list-style-type: none"> sea area approaches from Pulau to Pulau Natuna Beras 	pc	1	Statement of Compliance:		
	TOKONGKEMUDI HINGGA PULAU MAPOR - ID300427 <ul style="list-style-type: none"> sea area approaches to Tokongkemudi Hingga Pulau Mapor 	pc	1	Statement of Compliance:		
	IYU KENCHIL RAFFLES LIGHTHOUSE MS4IK2RL <ul style="list-style-type: none"> sea area approaches to Iyu Raffles Lighthouse 	pc	1	Statement of Compliance:		
	NONGSA TO EASTERN BANK MS4NS2EB <ul style="list-style-type: none"> sea area approaches from Nongsa to Eastern Bank 	pc	1	Statement of Compliance:		
	MALACCA AND SINGAPORE STRAIT - MS3SIK2EB <ul style="list-style-type: none"> sea area approaches to Malacca and Singapore Strait 	pc	1	Statement of Compliance:		
	PULAU TIOMAN - KUANTAN - MY3C0635 <ul style="list-style-type: none"> sea area approaches from Pulau Tioman to Kuantan 	pc	1	Statement of Compliance:		
	KUANTAN-KUALA DUNGUN- MY3C0645 <ul style="list-style-type: none"> sea area approaches from Kuantan to Kuala Dungun 	pc	1	Statement of Compliance:		
	DUNGUN-PULAU REDANG - MY3C0654	pc	1	Statement of Compliance:		

	<ul style="list-style-type: none"> sea area approaches from Dungun to Pulau Redang 					
	PULAU REDANG-TUMPAT-MY3C0664 <ul style="list-style-type: none"> sea area approaches from Pulau Redang to Tumpat 	pc	1	<i>Statement of Compliance:</i>		
	BETING MANTANANI - SELAT BALABA - MY3C0885 <ul style="list-style-type: none"> sea area approaches from Beting Mantanani to Selat Balaba 	pc	1	<i>Statement of Compliance:</i>		
	PISANG TO RAFFLES LIGHTHOUSE - MY4C5129 <ul style="list-style-type: none"> sea area approaches from Pisang to Raffles Lighthouse 	pc	1	<i>Statement of Compliance:</i>		
	PERAIRAN KUALA LINGGI-MY4C5230 <ul style="list-style-type: none"> sea area approaches to Perairan Kuala Linggi 	pc	1	<i>Statement of Compliance:</i>		
	SELAT KLANG SELATAN - MY4C5255 <ul style="list-style-type: none"> sea area approaches to Selat Klang Selatan 	pc	1	<i>Statement of Compliance:</i>		
	SELAT KLANG UTARA - MY4C5321 <ul style="list-style-type: none"> sea area approaches to Selat Klang Utara 	pc	1	<i>Statement of Compliance:</i>		
	PELABUHAN BARAT WEST PORT - MY5C5259 <ul style="list-style-type: none"> sea area approaches to Pelabuhan Barat West Port 	pc	1	<i>Statement of Compliance:</i>		
	UTARA SELATAN PELABUHAN KLANG - MYSC5307 <ul style="list-style-type: none"> sea area approaches to Utara Selatan Pelabuhan Klang 	pc	1	<i>Statement of Compliance:</i>		
	SINGAPORE WATERS AND APPROACHES (12MOS.) - SG5001 <ul style="list-style-type: none"> sea area approaches to Singapore waters and approaches 	pc	1	<i>Statement of Compliance:</i>		
	GULF OF THAILAND - TH300001 <ul style="list-style-type: none"> sea area approaches to Gulf of Thailand 	pc	1	<i>Statement of Compliance:</i>		

KO CHUANG TO KO KONG - TH300102 • sea area approaches from Ko Chuang to Ko Kong	pc	1	<i>Statement of Compliance:</i> _____		
SIRACHA AND APPROACHES - TH400164 • sea area approaches to Siracha and approaches	pc	1	<i>Statement of Compliance:</i> _____		
LEAM CHABANG PORT - TH500156 • sea area approaches to Leam Chabang Port	pc	1	<i>Statement of Compliance:</i> _____		
DA NANG HARBOUR LIMIT - V1450021 • sea area approaches to Da Nang Harbour Limit	pc	1	<i>Statement of Compliance:</i> _____		
TITLE NOT SPECIFIED - ID300011	pc	1	<i>Statement of Compliance:</i> _____		
TITLE NOT SPECIFIED - ID300012	pc	1	<i>Statement of Compliance:</i> _____		
TITLE NOT SPECIFIED ID300013	pc	1	<i>Statement of Compliance:</i> _____		
TITLE NOT SPECIFIED - ID300014	pc	1	<i>Statement of Compliance:</i> _____		
TITLE NOT SPECIFIED - ID300428	pc	1	<i>Statement of Compliance:</i> _____		
TITLE NOT SPECIFIED ID300430	pc	1	<i>Statement of Compliance:</i> _____		
TITLE NOT SPECIFIED - MY3C0884	pc	1	<i>Statement of Compliance:</i> _____		
TITLE NOT SPECIFIED - VN210003	pc	1	<i>Statement of Compliance:</i> _____		
TITLE NOT SPECIFIED - VN250012	pc	1	<i>Statement of Compliance:</i> _____		

TITLE NOT SPECIFIED - VN250016	pc	1	<i>Statement of Compliance:</i> _____		
TITLE NOT SPECIFIED - VN250017	pc	1	<i>Statement of Compliance:</i> _____		
TITLE NOT SPECIFIED - VN320032	pc	1	<i>Statement of Compliance:</i> _____		
TITLE NOT SPECIFIED - VN320043	pc	1	<i>Statement of Compliance:</i> _____		
TITLE NOT SPECIFIED VN320048	pc	1	<i>Statement of Compliance:</i> _____		
3489-MANILA TO HONG KONG <ul style="list-style-type: none"> assists with navigation and passage planning for Manila to Hong Kong. 	pc	1	<i>Statement of Compliance:</i> _____		
3488-SONG SAI GON TO HONG KONG <ul style="list-style-type: none"> assists with navigation and passage planning for Song Sai Gon to Hong Kong. 	pc	1	<i>Statement of Compliance:</i> _____		
3988-QUY NHON TO SONG HUONG <ul style="list-style-type: none"> nautical chart that covers the area from Quy Nhon to Song Huong in the South China Sea. 	pc	1	<i>Statement of Compliance:</i> _____		
3884-DA NANG AND APPROACHES <ul style="list-style-type: none"> refers to a nautical chart number issued by the UK Hydrographic Office (Admiralty), specifically detailing the navigational area around Da Nang city in Vietnam, including the approaches to the port and surrounding waters used for maritime navigation. 	pc	1	<i>Statement of Compliance:</i> _____		

	<ul style="list-style-type: none"> This is a standard nautical chart used by mariners to navigate the Da Nang area. The chart would show important navigational features like coastlines, reefs, shoals, buoys, channel markers, depths, and other relevant details needed for safe passage. 					
3987-MUI KE GA TO QUY NHON	<ul style="list-style-type: none"> assists with navigation and passage planning for Mui Ke Ga to Vung Quy-Nhon. 	pc	1	<i>Statement of Compliance:</i> _____		
3986-HON KHOAI TO MUI KE GA	<ul style="list-style-type: none"> assists with navigation and passage planning for Hon Khoai to Mui Ke Ga 	pc	1	<i>Statement of Compliance:</i> _____		
3985 KO KUT TO HON KHOAI	<ul style="list-style-type: none"> assists with navigation and passage planning for Ko Kut to Hon Khoai 	pc	1	<i>Statement of Compliance:</i> _____		
67-LAEM CHONG PHRATO CHROUY SAMIT	<ul style="list-style-type: none"> refers to a nautical chart number from the UK Hydrographic Office (UKHO), specifically denoting the area between "Laem Chong Phra" (a cape in Thailand) and "Chrouy Samit" (a location in Cambodia) in the Gulf of Thailand; essentially, it's a navigational chart used by mariners navigating this specific stretch of water between the two locations. Primarily for maritime navigation in the Gulf of Thailand 	pc	1	<i>Statement of Compliance:</i> _____		

1046-KRUNG THEP TO MAP TA PHUT	pc	1	<i>Statement of Compliance:</i> <hr/>		
<ul style="list-style-type: none"> assists with navigation and passage planning for Outer Approaches to Ports from Krung Thep to Map Ta Phut. 					
986-KO SI CHANG AND SI RACHA LAEM CHABANG	pc	1	<i>Statement of Compliance:</i> <hr/>		
<ul style="list-style-type: none"> refers to a nautical chart number from the British Admiralty, signifying a specific area in the Gulf of Thailand for navigation, encompassing the islands of Ko Si Chang and Si Racha, with Laem Chabang port as the primary navigational point on the mainland. Key points about this chart number: It primarily details the waters between the islands of Ko Si Chang and Si Racha, leading to the Laem Chabang port in Thailand. Mariners use this chart for safe navigation when traveling between these islands and the port of Laem Chabang. This chart is published by the UK Hydrographic Office, part of the Admiralty. 					
66-TUMPAT TO LAEM CHONG PHRA	pc	1	<i>Statement of Compliance:</i> <hr/>		
<ul style="list-style-type: none"> refers to a nautical chart number used by the UK Hydrographic Office (UKHO), signifying a specific navigational area in the Gulf of Thailand, spanning from the Malaysian town of 					

	<p>Tumpat to the Thai cape of Laem Chong Phra; essentially, it's a chart used for maritime navigation in that stretch of water between the two locations.</p> <ul style="list-style-type: none"> • This is a standard nautical chart used by mariners to plan routes and navigate safely through the specified area. • The chart encompasses the Gulf of Thailand, specifically the section between Tumpat, Malaysia, and Laem Chong Phra, Thailand. • Mariners would use this chart to identify depths, navigational hazards, coastlines, and other important features necessary for safe passage through this region 					
	<p>2426-PULAU REDANG TO HON KHOAI</p> <ul style="list-style-type: none"> • nautical chart that covers the route from Pulau Redang to Hon Khoai. The chart is used for navigation and planning passages. • Complies with Safety of Life at Sea (SOLAS) regulations • Suitable for professional, commercial, and recreational use • Includes a range of scales for navigation planning, ocean crossing, coastal 	pc	1	<p><i>Statement of Compliance:</i></p> <hr/>		

	<p>navigation, and harbor approach</p> <ul style="list-style-type: none"> Covers the Gulf of Thailand and South China Sea Includes Malaysia, Thailand, and Vietnam Updated to the latest Notice to Mariner 					
	<p>2422-SINGAPORE TO PULAU REDANG</p> <ul style="list-style-type: none"> nautical chart that shows the route from Singapore to Pulau Redang. It's a standard nautical chart that's used for navigation and planning passages. Complies with Safety of Life at Sea (SOLAS) regulations Suitable for commercial, professional, and recreational use Includes general updating and corrections to the latest Notices to Mariners Part of a range of scales 	pc	1	<p><i>Statement of Compliance:</i></p> <hr/>		
	<p>3831-SINGAPORE STRAIT - EASTERN PART</p> <ul style="list-style-type: none"> nautical chart for the eastern part of the Singapore Strait. It's a standard chart that helps with navigation and route planning. Includes information on depths, anchorages, channels, buoyage, and submarine cables Corrected to the latest Notices to Mariners Complies with Safety of Life at Sea (SOLAS) regulations 	pc	1	<p><i>Statement of Compliance:</i></p> <hr/>		

<ul style="list-style-type: none"> Useful for commercial, recreational, and professional use 					
2403-SINGAPORE STRAIT EASTERN APPROACHES <ul style="list-style-type: none"> assists with navigation and passage planning for Singapore Strait and Eastern Approaches. 	pc	1	<i>Statement of Compliance:</i> <hr/>		
2139-APPROACHES TO PELABUHAN KLANG <ul style="list-style-type: none"> assists with navigation and passage planning for Approaches to Pelabuhan Klang. 	pc	1	<i>Statement of Compliance:</i> <hr/>		
2157-PELABUHAN BARAT (WEST POINT) <ul style="list-style-type: none"> assists with navigation and passage planning for Pelabuhan Barat (West Port). 	pc	1	<i>Statement of Compliance:</i> <hr/>		
2152-PELABUHAN UTARA (NORTH POINT) <ul style="list-style-type: none"> Malaysia, Pelabuhan Utara (North Port) Print on Demand nautical charts. 	pc	1	<i>Statement of Compliance:</i> <hr/>		
2158-APPROACHES TO SELAT KLANG SELATAN <ul style="list-style-type: none"> refers to a nautical chart number, specifically an Admiralty chart, detailing the approaches to the "Selat Klang Selatan" (Southern Klang Strait) located in Malaysia; essentially, it's a navigational map used by ships to safely navigate the waterway leading to the Port of Klang near Kuala Lumpur. Primarily for mariners navigating ships into the Port of Klang 	pc	1	<i>Statement of Compliance:</i> <hr/>		
3482-SINGAPORE STRAIT TO SONG SAI GON <ul style="list-style-type: none"> assists with navigation and passage planning 	pc	1	<i>Statement of Compliance:</i> <hr/>		

	for Singapore Strait to Song Sai Gon.					
	967-PALAWAN <ul style="list-style-type: none"> assists with the navigation and passage planning for Palawan. 	pc	1	<i>Statement of Compliance:</i> <hr/>		
	2869- OUTER APPROACHES TO SINGAPORE STRAIT <ul style="list-style-type: none"> assists with navigation and passage planning for Outer Approaches to Singapore Strait. 	pc	1	<i>Statement of Compliance:</i> <hr/>		
	2868-PULAU TOKONGKEMUDI TO NATUNA UTARA <ul style="list-style-type: none"> nautical chart that shows the area from Pulau Tokongkemudi to the Natuna Utara islands in the South China Sea. 	pc	1	<i>Statement of Compliance:</i> <hr/>		
	3483-SINGAPORE STRAIT TO LACUNIA SHOALS <ul style="list-style-type: none"> assists with navigation and passage planning for Singapore Strait to Lacunia Shoals 	pc	1	<i>Statement of Compliance:</i> <hr/>		
	NP 30 CHINA SEA PILOT, VOL 1 <ul style="list-style-type: none"> "NP 30" refers to the Admiralty Sailing Directions "China Sea Pilot Volume 1", which covers the western side of the China Sea, encompassing areas from Tanjong Lompat on the Malay Peninsula to Zhelang Yan in China 	pc	1	<i>Statement of Compliance:</i> <hr/>		
	NP 44 MALACCA STRAIT AND WEST COAST OF SUMATERA PILOT <ul style="list-style-type: none"> provide essential information to support port entry and coastal navigation for all classes of ships at sea. 	pc	1	<i>Statement of Compliance:</i> <hr/>		
	NP 34 INDONESIA PILOT, VOL 2 <ul style="list-style-type: none"> Comprehensive details on coastal features, 	pc	1	<i>Statement of Compliance:</i> <hr/>		

	<p>navigational hazards, anchorages, port facilities, currents, weather patterns, and other relevant information for safe navigation within the covered area.</p>					
	<p>NATIONAL ENSIGN (CAT 1) RHIB</p>	pcs	4	<p><i>Statement of Compliance:</i></p> <hr/>		
	<p>BOSUN'S PIPE</p> <ul style="list-style-type: none"> a silver whistle used by a boatswain's mate (as in relaying orders to the crew or giving orders to winch and crane operators) the note or notes sounded on the boatswain's pipe. 	pcs	3	<p><i>Statement of Compliance:</i></p> <hr/>		
	<p>WIND SOCK</p> <ul style="list-style-type: none"> The FAA has two standard sizes: 8 ft (2.5 m) and 12 ft (3.6 m) in length The throat diameter at the large end is 18 in (0.45 m) for the 8 ft windsock and 36 in (0.9 m) for the 12 ft windsock Windsocks should be white, yellow, or orange to contrast with their surroundings If two colors are used, they should be orange and white, red and white, or black and white The first and last bands should be the darker color 	pcs	2	<p><i>Statement of Compliance:</i></p> <hr/>		

<ul style="list-style-type: none"> • The fabric can be cotton, synthetic, or a blend of the two • If the fabric is not water repellent, it should be treated to be so • The fabric should have a minimum breaking strength of 150 pounds in both the warp and filling • Windssocks should indicate true wind direction within +/- 5 degrees • They should fully extend in a wind of 15 knots (28 km/h; 17 mph) • They should orient themselves to a breeze of at least 3 knots (5.6 km/h; 3.5 mph) • Windssocks must rotate freely around a vertical shaft 					
COMPASS DIVIDER WEEMS & PLATH <ul style="list-style-type: none"> • inches (17.78 cm) long. Coated marine alloy & plastic to resist corrosion. • Center gear mechanism for easy use. Spare point, knob & lead provided. • Made in Germany. • Lifetime warranty. • Length: 7 in (17.78 cm). Width: 1.8 in (4.57 cm). Height: 0.5 in (1.27 cm). Weight: 0.2 lb (.09 kg) 	pcs	2	Statement of Compliance: <hr/>		
STAEDTLER MARS LUMOGRAPH PENCIL (28)	pcs	20	Statement of Compliance:		

<ul style="list-style-type: none"> Ideal for writing, drawing, sketching, and professional graphic applications. 					
PARALLEL RULER WEEMS & PLATH <ul style="list-style-type: none"> used to plot direction on nautical charts. 	pcs	2	<i>Statement of Compliance:</i>		
NATIONAL ENSIGN (CAT III) <ul style="list-style-type: none"> Philippine Flag 	pc	1	<i>Statement of Compliance:</i>		
VIETNAM FLAG (CAT III) <ul style="list-style-type: none"> Vietnam Flag 	pc	1	<i>Statement of Compliance:</i>		
THAILAND FLAG (CAT III) <ul style="list-style-type: none"> Thailand flag 	pc	1	<i>Statement of Compliance:</i>		
MALAYSIA FLAG (CAT III) <ul style="list-style-type: none"> Malaysia flag 	pc	1	<i>Statement of Compliance:</i>		
DIGITAL VOICE RECORDER <ul style="list-style-type: none"> A digital device that records sound, saves it in file format, and transfers it to another device, such as a computer 	pc	1	<i>Statement of Compliance:</i>		
(LOT 2 ENGINEERING AND DECK SUPPLIES)					
RUST CONVERTER <ul style="list-style-type: none"> can appear as a white emulsion or cream white liquid turns black after application can be used up to a temperature of 120°C can be cleaned up with water 	ltrs	5	<i>Statement of Compliance:</i>		
WORKING GLOVES <ul style="list-style-type: none"> waterproof or water repellent 	pairs	60	<i>Statement of Compliance:</i>		

<ul style="list-style-type: none"> protects against cuts, chemicals, heat, or other hazards 					
WORKING HELMET <ul style="list-style-type: none"> must absorb vertical and lateral shock must absorb impact energy of 49 joules (J) and transmit no more than 5 kilonewtons (kN) of force to the head must resist penetration from sharp and pointed objects 	pcs	20	<i>Statement of Compliance:</i> <hr/>		
ENGINE OIL FOR RHIB <ul style="list-style-type: none"> Around 3.8 liters per gallon 	gallon	4	<i>Statement of Compliance:</i> <hr/>		
GEAR OIL FOR RHIB <ul style="list-style-type: none"> 4 stroke motor oil API SJ 10W-40 Gear oil 90 GL-4 	ltrs	4	<i>Statement of Compliance:</i> <hr/>		
(OIL FILTER) YAMAHA <ul style="list-style-type: none"> 5GH-13440-71 Height 7-inch Width 6 and half inches 	pcs	4	<i>Statement of Compliance:</i> <hr/>		
RAT GUARD <ul style="list-style-type: none"> made from galvanized steel, aluminum, or stainless steel 600 mm in diameter 	pcs	8	<i>Statement of Compliance:</i> <hr/>		
RAIN COAT <ul style="list-style-type: none"> Made of nylon vizion, normal end type 	pcs	80	<i>Statement of Compliance:</i> <hr/>		
SAFETY HELMET <ul style="list-style-type: none"> Impact resistance: The force transmitted to the head should be less than 5.0 kN when hit with 49 J of energy Penetration resistance: The helmet should not be 	pcs	80	<i>Statement of Compliance:</i> <hr/>		

	<p>penetrated when hit with 29 J of energy</p> <ul style="list-style-type: none"> • Flame resistance: The helmet should not be damaged after being exposed to a flame for 5 seconds • Low temperature resistance: The helmet should have impact and penetration resistance at temperatures of -20°C or -30°C • Electrical insulation: The helmet should have electrical insulation up to 440 V • Chin strap: The chin strap should release at a minimum of 150N and a maximum of 250N 					
	<p>FLASHLIGHT (HEAVY DUTY-RECHARGEABLE)</p> <ul style="list-style-type: none"> • Our range of flashlights is designed to work with all the most common kinds 	pcs	6	<p><i>Statement of Compliance:</i></p> <p>_____</p>		
	<p>WORKING GLOVES-RUBBER (BLACK)</p> <ul style="list-style-type: none"> • It provides high resistance to water-based chemicals. 	dozen	12			
Grand Total Cost for				Php _____		
Amount in words of Grand Total Cost for				<p>_____</p> <p>_____</p> <p>_____</p>		
Please see attach reference ANNEX 1						
OTHER REQUIREMENTS					Please indicate either: "Comply" or "Not Comply"	
	Delivery Period	Items shall be delivered within Fifteen (15) Calendar Days upon receipt of Notice to Proceed				
	Delivery Place	National Headquarters and Headquarters Service Support Group Supply Accountable Office (NHQ-HSSG SAO) at 161A, 652				

		Bonifacio Dr. Port Area Manila 1018 Manila	
	Payment	Payment shall be processed upon completion of delivery in accordance with the required quantity and technical specifications and subject to the acceptance in writing by the end-user	
	Inspection and Acceptance Parameters	The inspection and test shall be conducted at the National Headquarters Philippine Coast Guard by the end-user and the Technical Inspection and Acceptance Committee (TIAC). Only items in conformity with the required quantity and technical specifications shall be accepted.	
	Contact Person for Clarification regarding technical specifications	CG LT JOHHANI S ALPHA TWG CHAIRMAN, CG-3 Contact Number: 0917-704-5514 Email Address: cg3operations2022@gmail.com	

TERMS AND CONDITIONS:

1. Bidders/Suppliers shall provide correct accurate information required in this form.
2. Price quotation/s must be valid for a period of **forty-five (45) calendar days** from the date of submission.
3. Price quotation/s, to be denominated in Philippine peso shall include all taxes, duties, and/or levies payable.
4. Quotation exceeding the Approved Budget for the Contract shall be rejected.
5. Any interlineations, erasures, or overwriting shall be valid only if they are signed or initialed by you or any of your duly authorized representative/s.
6. In case of two or more bidders are determined to have submitted the Lowest Calculated Quotation/Lowest Calculated and Responsive Quotation, the HSG-BAC shall adopt and employ "draw lots" as the tie-breaking method to finally determine the single winning provider in accordance with GPPB Circular 06-2005.
7. 24/7 Customer's Service and Technician in case of loss of internet.
8. Award of contract shall be made to the lowest quotation which complies with the documentary requirements, technical specifications, financial requirements, and other terms and conditions stated herein
9. The item/s shall be delivered according to the requirements specified in the Technical Specifications.
10. The Philippine Coast Guard shall have the right to inspect and/or to test the goods to confirm their conformity to the technical specifications.
11. Liquidated damages equivalent to one-tenth of one (0.1%) of the value of the goods not delivered within the prescribed delivery period shall be imposed per day of delay. The Philippine Coast Guard thru Headquarters Support Group shall rescind the contract once the cumulative amount of liquidated damages reaches ten percent (10%) of the amount of the contract, without prejudice to other courses of action and remedies open to it.
12. Other terms and conditions relative to the project are provided in the attached Purchase Order/Service Contract.

Terms of Payment:

Payment shall be made through Land Bank's LDDAP-ADA/Bank Transfer facility, within fifteen (15) days after receipt of billing. In case of accounts maintained in other bank, bank transfer fees shall be chargeable against the creditor's account.

Payment Details:

Banking Institution: _____

Account Number: _____

Account Name (should be the exact account name as registered in the bank): _____

Bank Branch: _____

BIDDER'S COMMITMENT:

We hereby agree and bind ourselves to the terms and conditions herein specified, to the manner of procurement and evaluation set up by the Bids and Awards Committee (BAC), to the provisions of the Purchase Order / Contract and to the rules and regulations of the Government and Philippine Coast Guard.

Very truly yours,

Signature over Printed Name



TIN: _____

Position

Company Represented

Address / Tel. No. / Fax No

OPERATIONS SUPPLIES

3489 - MANILA TO HONG KONG	
3488 - SONG SAI GON TO HONG KONG	
3988 - QUY NHON TO SONG HUONG	

3884 - DA NANG AND
APPROACHES



3987 - MUI KE GA TO
QUY NHON



3986 - HON KHOAI TO
MUI KE GA



3985 - KO KUT TO HON
KHOAI



67 - LAEM CHONG
PHRATO
CHROUY SAMIT



1046 - KRUNG THEP
TO MAP TA
PHUT



986 - KO SI CHANG
AND SI RACHA
LAEM CHABANG

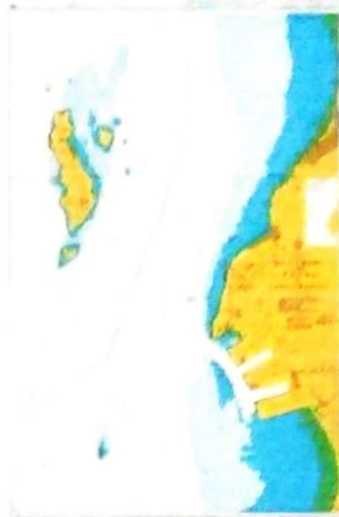

66 - TUMPAT TO LAEM
CHONG PHRA



2426 - PULAU REDANG
TO HON KHOAI



2422 - SINGAPORE TO
PULAU REDANG



3831 - SINGAPORE
STRAIT -
EASTERN PART

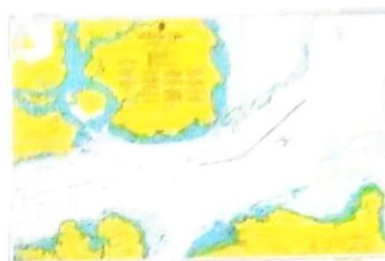

2403 - SINGAPORE
STRAIT
EASTERN
APPROACHES



2139 - APPROACHES
TO PELABUHAN
KLANG

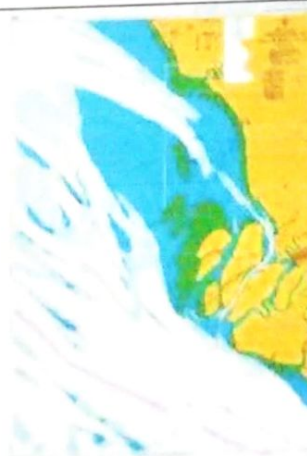

3482 - SINGAPORE
STRAIT TO
SONG SAI GON



967 - PALAWAN



2869 - OUTER
APPROACHES
TO SINGAPORE
STRAIT



2868 - PULAU
TOKONGKEMUDI
TO NATUNA
UTARA



3483 - SINGAPORE
STRAIT TO
LACUNIA
SHOALS

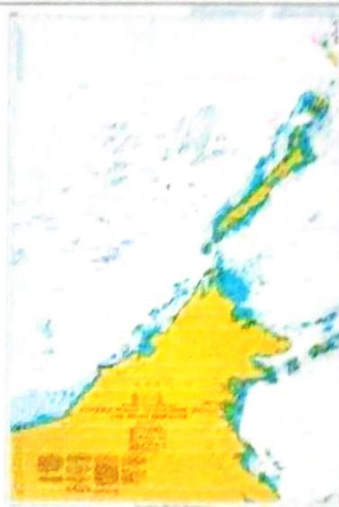









NP 44 MALACCA
STRAIT AND
WEST COAST
OF SUMATERA
PILOT



NP 34 INDONESIA
PILOT, VOL 2



<p>NATIONAL ENSIGN (CAT 1) RHIB</p>	
<p>BOSUN'S PIPE</p>	
<p>WIND SOCK</p>	
<p>COMPASS DIVIDER WEEMS & PLATH</p>	
<p>STAEDTLER MARS LUMOGRAPH PENCIL (2B)</p>	

<p>2157 - PELABUHAN BARAT (WEST POINT)</p>	
<p>2152 - PELABUHAN UTARA (NORTH POINT)</p>	
<p>2158 - APPROACHES TO SELAT KLANG SELATAN</p>	

<p>PARALLEL RULER WEEMS & PLATH</p>	
<p>NATIONAL ENSIGN (CAT III)</p>	
<p>VIETNAM FLAG (CAT III)</p>	
<p>THAILAND FLAG (CAT III)</p>	
<p>MALAYSIA FLAG (CAT III)</p>	
<p>DIGITAL VOICE RECORDER</p>	

Engineering and Deck Supplies

Rust Converter



Working Gloves







Engine Oil for Rhib

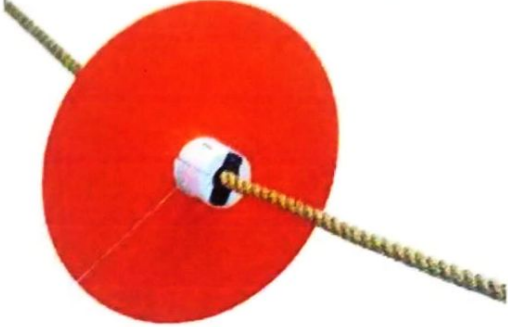

Gear Oil for Rhib



<p>Oil filter</p>	
<p>Rat Guard</p>	
<p>Rain Coat</p>	
<p>Safety Helmet</p>	
<p>Flashlight (Heavy-Duty Rechargeable)</p>	

Working Gloves-
Rubber (Black)

